

RAJASTHAN

UDAIPUR RURAL (ST) Assembly Constituency

Potential for Forest Rights Act Implementation

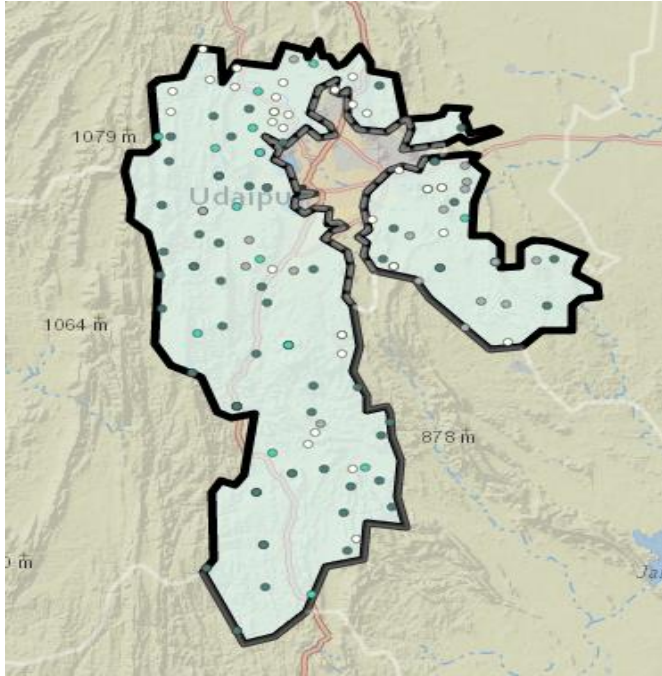

This map and list of villages eligible for forest rights (individual and collective) under the Forest Rights Act seeks to inform the political parties and candidates about the importance of proper implementation of Forest Rights Act in this tribal and forest dweller dominated constituency. All the forest land within village boundaries should be recognized as Community Forest Resource rights (CFRs) and individual forest rights (where occupancy prior to 2005 existed) rights under the control of FRA Gram Sabhas.

The list of villages includes the number of total potential right's holder, SC Right's holder and ST Right's holders under Forest Rights Act, and the area of forests (minimum) where FRA rights are to be recognized.

The winning margin was around 13,764 in 2013, whereas there are at least 1, 06, 154 Potential FRA Right Holder Voters eligible for FRA rights recognition. The electoral data clearly shows that the political parties need to raise the issue of Forest Rights Act implementation on the ground.

Villages with less than 50 ha. (125 acres) under FRA	
Villages between 50-100 ha. (125-250 acres) under FRA	
Villages with more than 100 ha. (> 250 acres) under FRA	

Assembly Constituency FRA Potential Consolidated

Minimum number of villages having forests and eligible for FRA rights recognition	109
Total population of potential forest rights Act (FRA) rights holders in the Constituency	1,86,299
Number of Potential FRA right holder Voters Total	1,06,154
Number of potential SC FRA right holding Voters	4351
Number of potential ST FRA right holding Voters	70,926
Total Area of forests eligible for recognition under Forest Rights Act	33,392 Ha

UDAIPUR RURAL: Election Results			
2013	BJP PHOOL SINGH MEENA 78,561	INC SAJJAN DEVI 64,797	NOTA NONE OF THE ABOVE 4,590
2008	INC SAJJAN KATARA 55,494	BJP VANDANA MEENA 44,798	CPI ANIL TAWAR 4,739

Village Wise List of the potential rights recognition under Forest Rights Act (IFR and CFR)

Village Name	Assembly Constituency Name	Total Village population	SC FRA Right Holder	ST FRA Right Holder	Minimum Forest Area Eligible for Rights Settlement (Ha) as IFRs or CFRs
Amberi	udaipur rural(st)	3394	161	1839	422
Lakhawali	udaipur rural(st)	2877	192	0	62
Dagiyon Ka Gurha	udaipur rural(st)	2438	115	403	24
Thoor	udaipur rural(st)	2498	641	217	53
Pherniyon Ka Gurha	udaipur rural(st)	951	5	243	133
Bedwas (Rural)	udaipur rural(st)	2729	320	60	88
Dholi Magari	udaipur rural(st)	2316	217	677	62
Zinc Smelter	udaipur rural(st)	1685	327	142	56
Debari	udaipur rural(st)	4052	318	785	196
Bhesra Khurd	udaipur rural(st)	1620	31	757	113
Nala Phala	udaipur rural(st)	1000	0	857	41
Kamlod	udaipur rural(st)	648	0	236	31
Sameta	udaipur rural(st)	488	5	455	6
Dhamdhar	udaipur rural(st)	579	0	579	61
Khegro Ki Bhagal	udaipur rural(st)	829	131	273	4
Mota Deora	udaipur rural(st)	1167	0	243	35
Lakarwas	udaipur rural(st)	4282	682	982	486
Matoon	udaipur rural(st)	1250	204	443	80
Kamlod Ka Doongar	udaipur rural(st)	3	0	1	117
Teela Khera	udaipur rural(st)	808	0	368	7
Dhonomata	udaipur rural(st)	537	33	339	1
Dagiyon Ki Pancholi	udaipur rural(st)	1136	26	418	28
Bhoeyon Ki Pancholi	udaipur rural(st)	1279	21	282	45
Kheda Kanpur	udaipur rural(st)	1013	23	297	2
Kanpur	udaipur rural(st)	4108	348	172	1
Umarda	udaipur rural(st)	4506	269	3305	5
Kalarwas	udaipur rural(st)	3516	235	1266	31
Eklingpura	udaipur rural(st)	2237	98	383	216
Biliya	udaipur rural(st)	350	72	0	145

Jagee Talab	udaipur rural(st)	1114	6	1008	11
Saweena Khera (Rural)	udaipur rural(st)	4491	128	2165	219
Baleecha	udaipur rural(st)	2511	60	1917	49
Seesaram (Rural)	udaipur rural(st)	4243	423	1079	1078
Gourela	udaipur rural(st)	1702	14	996	531
Nai	udaipur rural(st)	4177	477	608	19
Nohara	udaipur rural(st)	1836	32	1754	12
Chukariya	udaipur rural(st)	2091	0	2074	350
Busra	udaipur rural(st)	2397	144	913	54
Kodiyat (B)	udaipur rural(st)	499	0	494	1007
Kodiyat (A)	udaipur rural(st)	663	0	643	46
Upli Bari	udaipur rural(st)	903	9	784	65
Bari	udaipur rural(st)	2712	133	739	55
Hawala Khurd	udaipur rural(st)	1144	14	707	143
Liyo Ka Gurha	udaipur rural(st)	767	67	75	71
Nathwaton Ka Gurha	udaipur rural(st)	654	0	380	306
Morwaniya	udaipur rural(st)	521	0	165	77
Barda	udaipur rural(st)	2271	41	826	100
Gahloton Ka Bas	udaipur rural(st)	408	0	387	79
Dhar	udaipur rural(st)	1216	9	1155	173
Badanga	udaipur rural(st)	1243	0	1243	345
Aar	udaipur rural(st)	1007	0	1006	185
Kaliwas	udaipur rural(st)	1903	0	1900	651
Rayta	udaipur rural(st)	651	0	645	558
Naya Gurha	udaipur rural(st)	2249	1	2245	214
Upla Guda	udaipur rural(st)	669	0	669	25
Peepliya	udaipur rural(st)	736	0	736	588
Popalti	udaipur rural(st)	1902	0	1901	240
Phanda	udaipur rural(st)	661	0	659	262
Undari Khurd	udaipur rural(st)	2923	3	2914	573
Lai	udaipur rural(st)	721	0	696	124
Surpalaya	udaipur rural(st)	588	3	565	122
Chanbora	udaipur rural(st)	710	0	431	38
Fatadara	udaipur rural(st)	545	0	499	61
Kaya	udaipur rural(st)	2570	35	2120	583
Jhada Aduwa	udaipur rural(st)	591	0	589	54
Amdari	udaipur rural(st)	451	0	451	382
Undari Kalan	udaipur rural(st)	2965	25	2926	860
Peepalwas	udaipur rural(st)	1360	8	1339	93
Alsigarh	udaipur rural(st)	3798	12	3760	1022
Ramwas	udaipur rural(st)	1138	0	1137	167
Kumariya Khera	udaipur rural(st)	799	0	794	269
Kharpina	udaipur rural(st)	1664	27	1635	845
Umariya	udaipur rural(st)	911	0	903	213

Barapal	udaipur rural(st)	4728	81	4441	1268
Goyara	udaipur rural(st)	392	0	390	337
Amarpura	udaipur rural(st)	1337	5	1317	361
Nagenla	udaipur rural(st)	540	8	522	232
Garada	udaipur rural(st)	1271	4	1265	250
Padoona	udaipur rural(st)	5767	210	5494	429
Patiya	udaipur rural(st)	1406	6	1367	166
Nala	udaipur rural(st)	443	0	442	162
Jawla	udaipur rural(st)	2196	2	2180	851
Mor Dungri	udaipur rural(st)	1767	9	1746	1274
Saroopal	udaipur rural(st)	1838	6	1823	536
Haila Kui	udaipur rural(st)	1564	0	1564	1312
Saroo	udaipur rural(st)	2460	231	2124	247
Baran	udaipur rural(st)	4062	25	3912	75
Chanawada	udaipur rural(st)	3607	213	2975	1000
Nala	udaipur rural(st)	3122	14	3048	332
Kanpur	udaipur rural(st)	1168	1	1165	551
Naya Khera	udaipur rural(st)	192	5	187	75
Jawar	udaipur rural(st)	3213	113	2843	957
Teeri	udaipur rural(st)	2402	78	1901	177
Bamaniya	udaipur rural(st)	2362	1	2348	114
Gosiya	udaipur rural(st)	1024	40	937	90
Kodiya Khet	udaipur rural(st)	167	0	167	1
Toran Talab	udaipur rural(st)	403	0	403	168
Chandani	udaipur rural(st)	1017	3	1006	996
Manpura	udaipur rural(st)	782	16	764	21
Parola	udaipur rural(st)	826	1	825	10
Jhamar Kotra	udaipur rural(st)	2568	101	2093	189
Karget	udaipur rural(st)	1856	162	990	2784
Bhekra	udaipur rural(st)	404	0	403	19
Peepaldara	udaipur rural(st)	634	0	630	350
Seengatwara	udaipur rural(st)	3334	153	2531	1062
Krishanpura	udaipur rural(st)	1637	0	1637	796
Kotri	udaipur rural(st)	1269	2	1255	247
Khakhadara	udaipur rural(st)	563	0	536	179
Bori Malan	udaipur rural(st)	607	1	590	304
		186299	7636	124475	33392